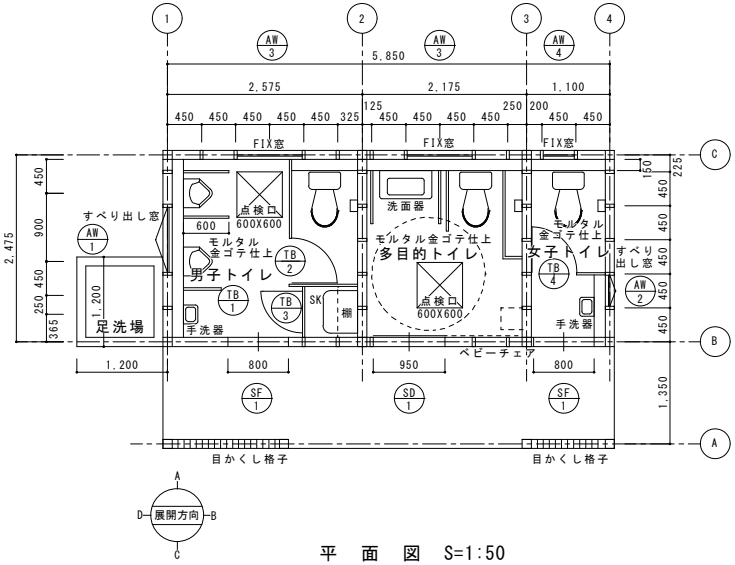

平　面　図　S=1:50

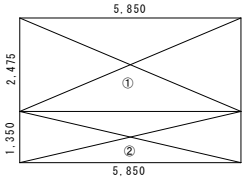

求　積　表　S=1:100

建築面積

①	2,475 x 5,850 =	14,478 m2
②	1,350 x 5,850 =	7,897 m2
	=	22,375 m2

延べ床面積

①	2,475 x 5,850 =	14,478 m2
	=	14,478 m2

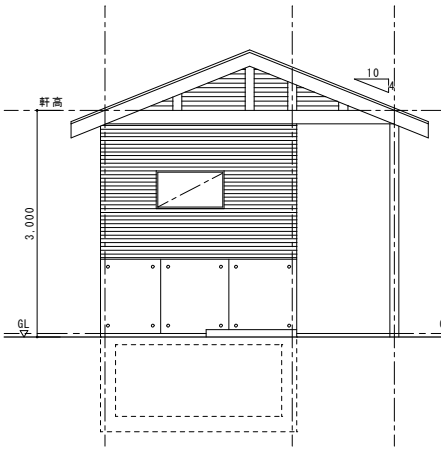

北　立　面　図　S=1:50

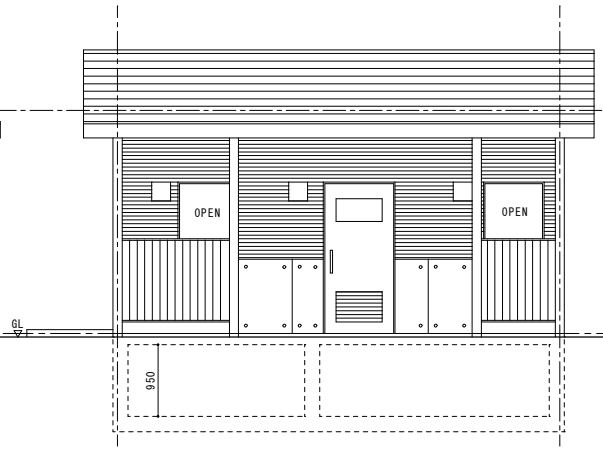

西　立　面　図　S=1:50

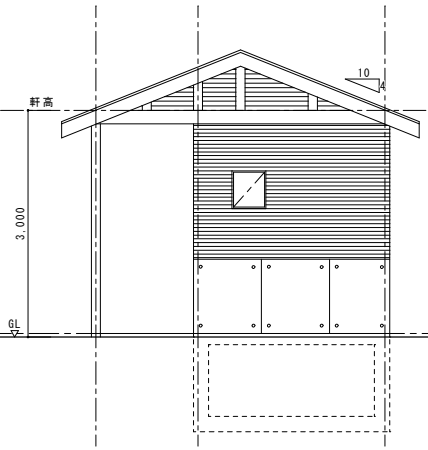

南　立　面　図　S=1:50

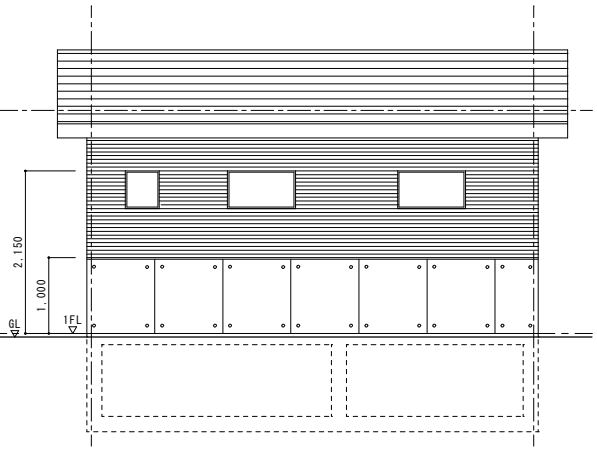

東　立　面　図　S=1:50